Eyes AND Ears

VOL. 10, NO. 32 "PREPARED BY AND FOR THE WALT DISNEY WORLD CAST" AUGUST 8, 1980

CONFERENCE CENTER OPENS

Approximately 90% of the conferences and conventions held in the United States each year are for groups between 50 and 200 in number. Up until now, we have not had the kind of facility necessary to handle this type of meeting. However, this week, that changed as we opened our new **Walt Disney World Conference Center** at Lake Buena Vista.

The new Center is part of a complex that includes the Club Lake Villas. These 140 residential one-bedroom units are designed to house the "delegates" at the conferences, but may also be used to accommodate our vacationing guests. There are 136 one-bedroom efficiency-type rooms and four one-bedroom suites. Each is equipped with bathroom and wetbar, and will sleep five.

In addition to Club Lake Villa guest check-in and registration facilities, the Conference Center also includes seven meeting rooms. The Sycamore, Magnolia, Jacaranda, and Cypress rooms can all be combined to make the Grand Oak room . . . approximately the same size as the Atlantic and Pacific rooms in the Contemporary. The Grand Oak will seat nearly 400 for banquets. Each part of this room has independent audio and video facilities, separate kitchen access and built-in bars. When used separately, the rooms are sectioned by three 30-foot-high, electrically operated, double thick insulated doors.

The kitchen is designed to accommodate most requirements of a banquet kitchen. The majority of the service areas, prep areas, and cooking equipment is on wheels so that it can be stored when not required and allow more work space. Presiding over the kitchen are its Executive Chef **Marcel Paniel** and Chef **Fred Norris.**

In addition to the Grand Oak room, there are also three other smaller meeting rooms . . . the Sandpiper, the Seagull, and the Blue Heron. The first two can be combined to make one room, and the latter has an attractive garden area adjacent to the full-length window on one side of the room.

Continued on page 2

Continued from page 1

All of the rooms in the Conference Center are fully equipped for audio-visual equipment. Side rooms for projectors, etc., are nearly all equipped with back-projection screens, and the Grand Oak room has gallery projection booths.

There are many features that make the Conference Center a quality facility. There is a dock that allows for boat traffic between the Center and the Village; an advanced lighting system that is preset for various functions and automatically adjusts itself for changes in outside light and failing fluorescent tubes; new banquet equipment that is as functional as it is good looking; and a large window suitable for driving a truck through . . . when it's open, of course!

The Conference Center is almost fully booked from now through December, so our cast members there have a busy season ahead. However, under the supervision of **Don Robinson,** assistant supervisors **John Valentine** and **Jim Magnuson,** problems should be minimal and certainly nothing un'convention'al.

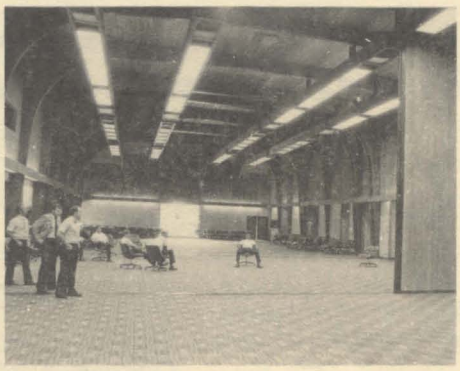

CONTRACT LET FOR SPACESHIP EARTH

Contracts have been awarded for construction of a 182-foot-high sphere to house Spaceship Earth, plus surrounding guest reception, merchandise, and service structures forming the entrance to EPCOT Center. Spaceship Earth will be a major theme show in the Future World area of EPCOT Center.

The contract, probably the largest one in the $800-million project, was awarded to Darin & Armstrong Inc., of Southfield, Mich. The globe, which houses Spaceship Earth, is 168 feet in diameter and rests on 14-foot-high steel supports. It will be covered with triangular shaped aluminum panels. Guests entering EPCOT Center will pass beneath the structure.

The Spaceship Earth complex which has five levels for show, guest areas and service functions, contains approximately 120,000 square feet of floor space, including three connecting buildings.

The Spaceship Earth show itself, including a new ride system which will transport guests on a curving path up into the sphere, will be covered under other contracts.

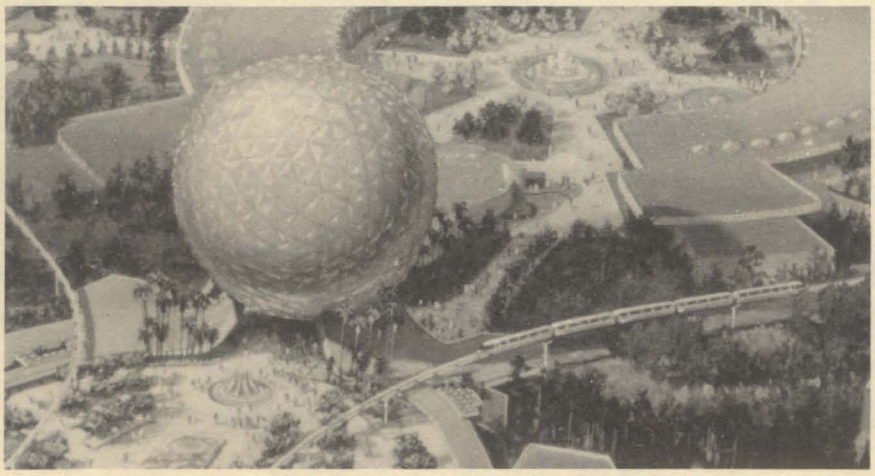

EPCOT COOKIE CONTEST

Inspired by the EPCOT Cookie Contest (Experimental Prototype Cookie of Tomorrow) held recently at WED in California, the Resident Engineering office sponsored a cookie contest open to all offices in the Admin Area.

Judging was held on July 18 and prizes were awarded in five categories: "Funniest Cookie," "Biggest Cookie," "Best Tasting Cookie," "Cookie That Best Resembles the EPCOT Project," and "Cookie of the Future."

The "Grand Prize" winner was a model of Spaceship Earth entered by the WED Model Shop. The Resident Engineers' Freeze-Dried Cookie won the "Cookie of the Future" award, and Betty Andrew of Finance won the "Best Tasting" category with her "Muck Yucks."

Project Accountings' representation of EPCOT Center won the "Biggest Cookie" prize.

***Merle Elias** of the Resident Engineering Office confers with EPCOT Cookie Contest Judges **Neil Sellers** of Finance, **Johnny Johnson** of WED Design, and **Bill Mack** of Facilities Engineering.*

***Bill Mack**, Facilities Engineering, samples an EPCOT cookie contest entry.*

CANOE RACES WINDING DOWN

This week marked the final week of competition in our **Annual Canoe Races on the Rivers of America.** Competition has been taking place early every morning, Monday through Saturday.

A total of 45 teams started competition this year in three divisions: Women's, Men's, and Mixed Teams. Each team is comprised of 10 paddlers who are assigned to various early-morning days and times; and after three weeks of practice and time trials, each team vies to record their best time. They had two chances to do this during semifinal week (completed last week) and the five fastest teams competed this week to decide each Divisional Champion.

On the last day of competition, the three divisional champs competed on a handicapped time basis to decide the "Canoe Champions of the World" for the year.

Complete results of this year's competition will appear in next week's EYES & EARS. Don't miss it!

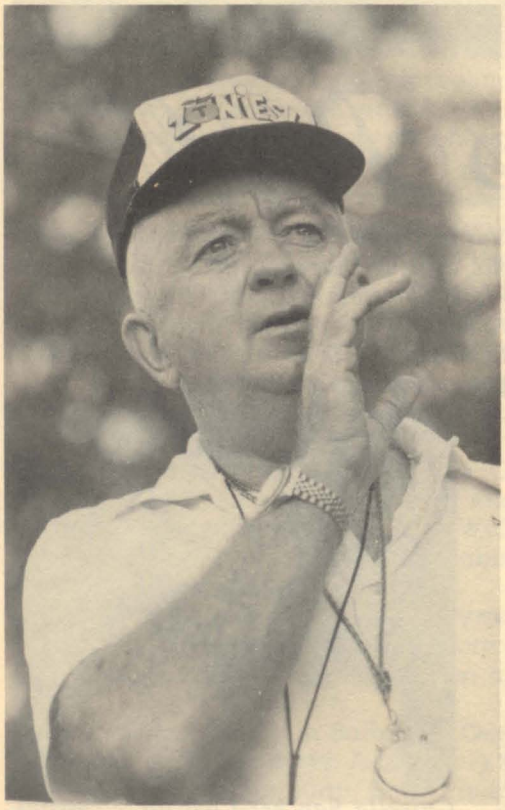

TOP OF THE WORLD CHANGES ANNOUNCED

The Top of the World has changed it's pricing and menu policy. All guests will now be assessed an entertainment charge as part of their dinner or refreshment check. A $4 entertainment charge is in effect for guests over 13 years, a $2 entertainment charge for guests age 3-12, and no charge for guests under 3 years of age.

The new price range for the a la carte menu is $9.25 to $12.75. A menu for children is also available.

Continuous dinner seatings are still 6-10 p.m. with cocktails and dancing from 10 p.m. till midnight. Reservations may be made by calling 824-1000, extension 3611.

Van Pool

NEW VAN POOLS FORMING

Check with Cast Activities (extension 4254) right away for details on these new van pools:

- **Winter Park/Aloma Area** with an 8 a.m. to 5 p.m. shift, Monday thru Friday.
- **Holden, Texas, and Oak Ridge Road Area** with an 8 a.m. to 5 p.m. shift, Monday thru Friday.
- **Sky Lake South to Sand Lake Road and Tangelo Park** with an 8 a.m. to 5 p.m. shift, Monday thru Friday.

VAN POOL OPENINGS

Kissimmee Area Van Pool #1 has openings for riders. The shift is 6 a.m. to 2:30 p.m., with Sunday and Monday off. Call Cast Activities, extension 4254, for more information.

LABOR DAY PICNIC AT LITTLE LAKE BRYAN

Little Lake Bryan's Labor Day Picnic will be held on two days this year, both **Sunday, August 31** and **Monday, September 1,** for our cast members and their dependents. Lake Buena Vista Outdoor Foods will sell pizza, hot dogs, chips, soft drinks, and frozen lemonade custard.

So, mark your calendar today for the Cast Activities Labor Day Picnic.

"It Takes People"

Outstanding students from the various countries represented in World Showcase will be here at EPCOT Center beginning in 1982 working, learning, living, playing, and traveling together as participants in the World Showcase Fellowship Program.

This summer we are conducting the first pilot test of this program. Eight students from eight different countries arrived on July 11 and will be with us through August 31. Last week you met three of the students; here are two more!

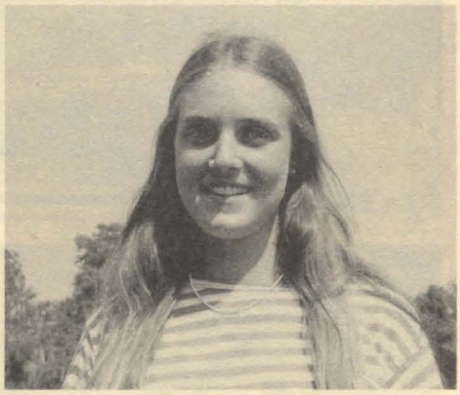

Representing the United Kingdom in this summer's pilot program is ***Romana Brooks.*** *Romana first became interested in coming to the United States through her brother and sister, both of whom have visited here. Her American Field Service year was spent in Fort Smith, Ark.*

Romana has been especially impressed with the attention to detail in evidence at Walt Disney World. Like her fellow students, she's been studying our various divisions, and visiting both onstage and backstage areas.

As might be expected, Romana has experienced some "firsts" here in Florida; sailing in a catamaran and body surfing at the beach.

Romana is from Dorchester, England, a historic city known especially as the city of Thomas Hardy. She looks forward to returning home to England and beginning her university career there.

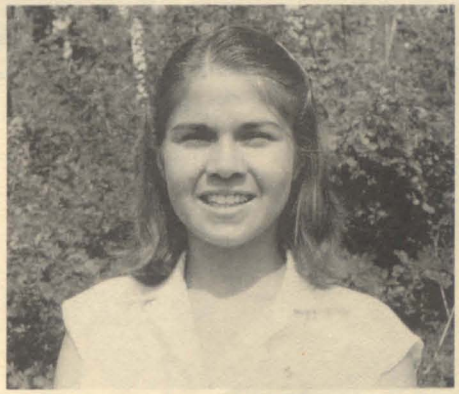

Guisella Sanchez-Castillo, *a cheerful, outgoing representative of Costa Rica, finds meeting and talking with new people one of the most refreshing parts of her summer experience at Walt Disney World. Guisella is from San Jose, Costa Rica's busy capital city.*

After spending her school year in Terrace Park, Ohio, Guisella joined her seven new friends in the World Showcase Fellowship Program. Her career goals cover a range of disciplines, including political science, law, sociology, and history; but she's not sure which direction she'll choose.

People *head her list of outside interests, followed by sports, music, sewing, and politics.*

Upon returning to San Jose, Guisella will begin her freshman year at the University of Costa Rica.

CAST ACTIVITIES NEWS

AUGUST DEEP SEA FISHING TRIP SET

Cast Activities is hosting another of our highly popular **Deep Sea Fishing Trips** on **Saturday, August 23,** out of Port Canaveral . . . just 45 minutes from Orlando!

You'll be sailing aboard the **Blue Seas**, an 83-foot vessel chartered exclusively for our cast members. The captain reports that they are currently reeling in big grouper, red snapper, and some amberjack, as evidenced by the large catch of some of our cast members on the June and July trips.

The cost is $26 per person, and includes your tackle and bait, as well as mates to assist you. You'll leave the dock at 8 a.m. returning a full nine hours later at 5 p.m.

Although the boat will seat up to 65 fishermen, Cast Activities has limited this charter to 40 people to insure plenty of elbow room. Reservations are on a first-come-first-served basis with payment in full due when you sign up at either Cast Activities or the Lake Buena Vista Satellite. So sign up today . . . this trip will fill fast!

ANYONE FOR THE CARIBBEAN?

We've got a seven-day cruise for you to Cap Haitien, San Juan, Saint Thomas, and Puerto Plata this October, courtesy of Cast Activities and the Walt Disney Travel Company! And to save yourself a cabin, drop by Cast Activities now to make your deposit.

You'll be sailing aboard the **M/S Skyward,** sister ship to the popular **M/S Sunward II,** of Norweigian registry. Come aboard and let us take you on a tour of what to expect.

You'll depart Miami on **Saturday, October 18,** returning the following Saturday. And during that week, you'll visit Cap Haitien, San Juan, Saint Thomas, and Puerto Plata.

After departure Saturday, you'll have an entire day at sea with all of the shipboard activities to enjoy.

Monday you land at Cap Haitien, Haiti. On a mountain top near this Haitian city stands the ruin of Citadel Laferriere, built by King Henri Christophe in 1804. The local marketplace offers straw goods, mahogany carvings, and Haitian primitive paintings.

On Tuesday, you'll arrive in beautiful San Juan, where you'll spend the day visiting. The historic Old Town is full of fascinating reminders of Puerto Rico's Spanish colonial days.

Early in the morning on Wednesday, the **Skyward** will drop anchor off Saint Thomas Island. It's one of the Caribbean's loveliest sights — emerald mountains on both sides of your ship as you sail through the narrow entrance to Saint Thomas harbor, in the U.S. Virgin Islands. The scenery is spectacular. And the snorkeling is among the world's best.

Thursday will dawn with Puerto Plata coming up over the bow, a delightful city on the coast of the Dominican Republic.

Friday will again be a full day at sea, with a morning arrival back in Miami, Saturday! Whew . . . what a week! And it can all be yours this October, but you have to reserve now because this trip will fill fast.

Depending on deck level selection, the package price is $680 and $714 per person, based on double occupancy. Your package includes: shipboard accommodations for seven nights and ocean transportation, all meals aboard ship, baggage handling at the Port of Miami, all gratuities for cabin steward, table waiter and table steward, and port tax. Not included is transportation to Miami.

Cast Activities is currently accepting reservations with a $100 deposit. And don't forget, you can bring your family and friends as the trip is open to all Walt Disney World cast members, their dependents, and invited guests.

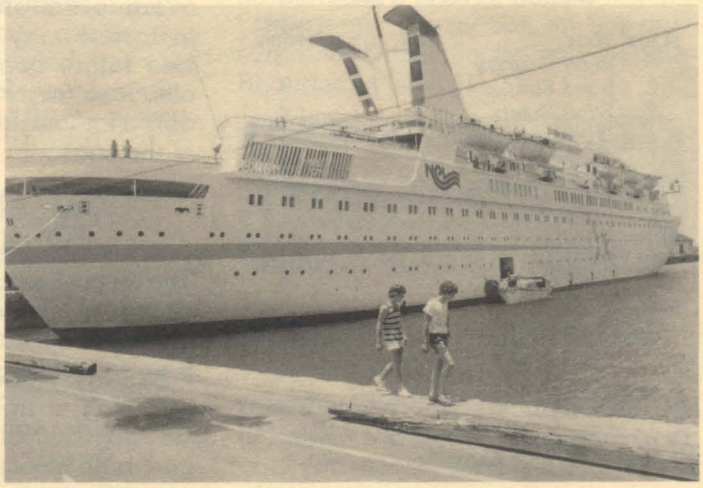

SPORTS, CLUBS & SPECIAL EVENTS

VOLLEYBALL TOURNAMENT UNDERWAY

The **Cast Activities Summer League Volleyball Tournament** is underway at Little Lake Bryan. **Tuesday evening, August 12,** will prove to be an exciting night as the teams move into semifinal and finals competition beginning at 8 p.m.

At the close of regular season play on August 4, River Country (8-2) was leading the 10-team field. Second place was tied with both the Sand Sharks and the Sand Divers at 7-2.

The Misfits (7-3) were fourth, followed by: Top of the World (5-3), EPCOT Construction (5-4), Internal Transportation (5-5), Watercraft (1-8), Contemporary Lodging (1-9), and Transportation (0-10), eight games behind the leader.

Walt Disney World cast members and their dependents are invited to come out and watch some great volleyball action Tuesday night, August 12!

SUMMER LEAGUE VOLLEYBALL AT LITTLE LAKE BRYAN

Standings as of 8/4/80

PLACE	TEAM	WON	LOST	GAMES BEHIND
1.	River Country	8	2	--
2.	Sand Sharks	7	2	½
2.	Sand Divers	7	2	½
4.	Misfits	7	3	1
5.	Top of the World	5	3	2
6.	EPCOT Const.	5	4	2½
7.	Internal Trans.	5	5	3
8.	Watercraft	1	8	6½
9.	Cont. Lodging	1	9	7
10.	Transportation	0	10	8

WATER-SKIING LESSONS AVAILABLE

All cast members who would like to learn how to water-ski are invited to come to Little Lake Bryan any day during the hours of 7 to 11 a.m. and 5:30 to 7:30 p.m. The charge is $1 for 10 minutes and includes lessons, ski equipment, boat, and driver.

TENNIS TOURNAMENT TOMORROW

Come on out Saturday to watch the **Cast Activities August Doubles Tennis Tournament,** which will be held at the Lake Buena Vista Club. The action begins at 8 a.m. and will continue until noon.

SUMMER BASKETBALL LEAGUES

In the sixth week of action in our Summer Basketball Leagues, the results showed:

- Bordens 68, Central Foods 54
- Empress Lilly 60, LBV Communities 42
- LBV Housekeeping 57, Monorails 55
- Fantasyland Ops 58, Front Loaders 49
- Plaza Stars 75, Finance I 73
- MO-7 66, Finance II 43

SUMMER SOFTBALL SCORES

Sixth week scores in our Summer Softball Leagues were:

Ladies' League

- Wardrobe 11, Contemporary Resort 2
- Transportation 24, Contemporary Marina 4
- Liberty Tree 24, Royal Playmates 2

Men's Leagues

- Marketing 11, Has-Beens 8
- Cast Activities 18, La Cantina 3
- R.C. Fire Dept. 8, Liberty Tree 6
- Pecos Bill 17, LBV Club 5
- WED 12, Pecos Bill 3
- Empress Lilly 9, Wardrobe 5
- Giraffe 8, Theme Park Maintenance 6
- Watercraft 4, Town Square 3 (8 innings)
- Superballers 14, Fubars 4
- Theme Park Maintenance 8, Town Square 2

Several games have had to be canceled in softball due to rain or wet grounds. Teams affected are advised that they will be contacted individually about make-up games.

All teams are again reminded that team fees and rosters are long overdue. Failure to pay fees and turn in rosters may cause your team to lose future contests by forfeit, and also lose their chance to be considered for tournament play at the end of the season.

GOLF ASSOCIATION TOURNAMENTS

The Golf Association has two tournaments planned for the months ahead, including:

- **Sunday, August 24** — first tee time at 11:04 a.m. on the **Magnolia Course.** This will be two-man teams, best-ball handicap. Pick your own partner! The fee is $10 with all sign-ups being handled by Cast Activities.
- **September 13 & 14** — the Club Championships! Sunday, September 13, on the **Palm Course,** beginning at 1:04 p.m., followed Monday on the **Magnolia Course** at 10:32 a.m. This will be an individual handicap tournament combined into a two-day event.

Here are the results of the recent Association tournament at Lake Buena Vista:

1st Flight

1st Low Gross — Alan Lawton
2nd Low Gross — Jeff Pacha
1st Low Net — Rich Baker
2nd Low Net — Richard Goeckel

2nd Flight

1st Low Gross — John Beard
2nd Low Gross — Greg Meyers
1st Low Net — Don Repsher
2nd Low Net — Rudy Radigan

Closest to the Pin

Hole #2 from 7 ft. — John Grzych
Hole #7 from 10 ft. — Rob Scheuerman
Hole #12 from 7 ft. — Rich Baker
Hole #16 from 10 ft. — Alan Lawton

The prize monies for this tournament consisted of $20 for first place, $10 for second, and $5 for closest to pin. Gift certificates are now available at the Golf Resort Pro Shop.

ROLLER SKATE PARTY AT SKATE WORLD II

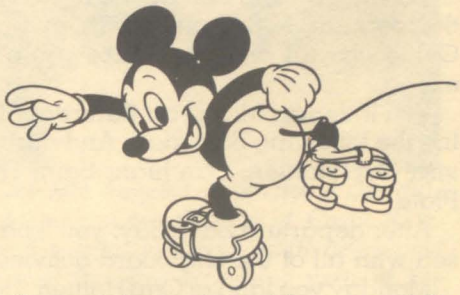

A special evening of fun especially for Walt Disney World cast members and their dependents awaits you on **Tuesday, August 12,** when Cast Activities presents a private roller skate party at **Skate World II,** located at 4151 West Oak Ridge Road in south Orlando.

The party begins promptly at 7 p.m. and will last until 10:30 p.m. The admission price will be $1.50 per person per session, which includes skate rental. Door prizes will be awarded — be sure to pick up a ticket when you enter the party.

So, come on out, bring the family and enjoy a fun evening of roller skating.

The opening of the ***Scorpion****, a major thrill ride with speeds reaching 50 mph through a 360-degree loop pulling 3G's, completes the Timbuktu addition to Tampa's* ***Busch Gardens****. The Scorpion is the last attraction in the new section, which also includes a dolphin theatre, 1,200-seat Festhaus entertainment center, along with many shops and crafts areas. Don't forget that Cast Activities still has* **discount tickets** available in the Center Building and at Lake Buena Vista's Satellite Office, for $7.35 per person.

SPORTSMAN'S ASSOCIATION FISH FRY

In just three short weeks, the annual **Sportsman's Association Fish Fry** will get underway at Little Lake Bryan. Set for **Sunday, August 24,** the fun will begin at 2 p.m. on the beach.

Tickets are **now available** from most Association members and the Cast Activities desk for just $3 adults and $1.50 children (12 and under). The day's fixin's will include fish and chicken, beans, potato salad, cole slaw, and hush puppies. Why, they'll even be some oysters on hand . . . but bring your own shucking tools 'cause you gotta shuck your own!

There will be games for adults and children, prizes and entertainment. Everyone is invited to come on out and have a great day at the Sportsman's Association Fish Fry!

WINTER BOWLING LEAGUE NOTICE

The 6:30 p.m. Wednesday Evening Bowling league at Kissimmee Lanes will hold an organizational meeting on **September 3**, at the lanes at 6:30 p.m. League bowling will begin on September 10.

In addition, the 9:30 a.m. League will hold an organizational meeting on **Thursday, August 21,** at 12:30 p.m. at Kissimmee Lanes. Their bowling will begin Wednesday, September 2.

DIVE CLUB NEWS

The next Dive Club meeting will be **Tuesday, August 19** at 7:30 p.m. in the Knollwood Apartments clubhouse. The meeting will feature a **party** to welcome aboard the new club members who recently graduated from Wayne Mitchell's dive class. There will be a $1 charge at the door for regular members.

If you are signed up for either of the club's August dive trips, please be reminded that your final payment is now due into Cast Activities.

All members should attend the club meetings, scheduled the first and third Tuesday of each month. And watch **EYES & EARS** for details of upcoming trips!

CHRISTIAN FELLOWSHIP

The **Christian Fellowship** group that has been meeting Thursdays in the Fiesta Fun Center, are moving to **Fridays.** They meet from 12:30 p.m. till 1:30 p.m. weekly, and are currently studying the book, **The Christian Employee.** All interested cast members are invited to attend.

If you are interested in starting a Bible study class or sharing group in your area, please call **Lydia Owen** at 5547 for assistance.

TAMPA WEEKEND GETAWAY

The **Rodeway Inn** at 2520 North 50th Street at I-4 in Tampa [(813) 247-3941] is offering cast members their "Such A Deal" weekend, which includes: One night's lodging (double occupancy) in a poolside room, dinner-for-two complete with wine, Continental breakfast-for-two, pool party, and late check-out, all for just $35.

This goes great with Cast Activities discount tickets to **Busch Gardens** . . . get your tickets here and spend the entire weekend in Tampa! The hotel is just 10 minutes from the Park.

Reservations are required and you have your choice of either Friday, Saturday, or Sunday night at the hotel. Call for complete details.

SPECIAL RACQUETBALL DISCOUNT

Central Florida's newest racquetball facility, the **Orlando Tennis and Racquet Club,** is offering a **special discount** to Walt Disney World cast members and their dependents.

The club is located at 825 Courtland Street in Orlando, near Interstate 4 and Lee Road. The initiation fee has been waived for Walt Disney World cast members who purchase a single membership for $30 monthly with no hourly cost time charges.

For two-person family memberships, the monthly rate will be $37.50 and for families of three, $42.50. Cast Activities will sponsor monthly tournaments starting in the fall.

For more information on this outstanding offer, please call Debbie Rhoades at 644-5411.

Cast Activities currently has tickets available for the following Central Florida event:

- **Rush** — Saturday, September 20 — Lakeland Civic Center, 8 p.m. All seats general admission, $9.

CLASSIFIED ADS

HOW TO SUBMIT AN AD

Write your ad down, keeping it short and to the point. You **MUST** include your name, department number, work extension and home phone number for inquiries. Then, send your ad through Inter-Office Mail to Cast Communications, or drop it by our office on the 2nd floor of the Center. All **HOUSING** ads must be submitted to Cast Activities, 2nd floor of the Center. Deadline for submitting ads is 8 a.m. Friday, seven days prior to publication. A random selection of ads will appear each week in **EYES & EARS** depending on space availability.

HOUSING

For Sale

Trailer — 1976 Century Trailer, 27½', excellent condition. Phone 847-2922.

House — 3 br, 1 ba, family room, 2 fireplaces, central air/heat, fenced yard, renovated kitchen. Call 859-4272, evenings.

Mobile Home — 1972 Champion 12' x 65', 2 br, 1 ba, utility shed included. Phone 859-7324 after 6 pm.

House — Kissimmee — 3 br, 2 ba, large living and family room, 1,650' living space, 30' x 16' screened-in pool with 10' covered kool-deck patio, asking $64,500. Call 846-7364 for appointment.

House — Pine Ridge Estates — 3 br, 2 ba, newly carpeted, nicely landscaped, upper $40's. Call Penny at 293-7956 after 6 pm for appointment.

House — Pine Hills — 3 br, 2 ba, family room, formal dining room, kitchen/bar, sunken living room, fenced yard, assume 7¾% mortgage or refinance. Call 295-3936 or 275-1711.

Land — 2 adjoining lots, 100' x 130' ea. Located in Hillcrest Estates on Lake Tsala Apopka in Inverness, FL. Call 831-8121, evenings.

For Rent

Condominium — New Smyrna Beach vacation house — 2 blocks from ocean, 2 br, 1 ba, air-conditioned, sleeps 6, $200/wk. Phone 295-6242.

Apartment — 1 br, 1 ba, furnished, lakefront, central air/heat, take over lease till April 1981, $255/mo. Phone 859-6976.

Condo — studio condo in New Smyrna Beach — Available August 10 thru 17, furnished, pool and color TV, $135/wk. Call 894-0771.

House — 3 br, 2 ba, Lake Cane subdivision, family room, park nearby, 1-year lease required, deposit $200, $525/mo. For more information, call 351-2039.

House — triplex, unfurnished, 2 br, 1 ba, carpet, central air/heat, washer/dryer hookup, $295 security deposit, $295/mo. Call 846-2975 (Kissimmee).

Mobile Home — 2 br, 1 ba, appliances, furnished. Call 277-0813 for details.

Condominium — Pine Hills area — unfurnished, 2 br, 1 ba, kitchen appliances, 1-month deposit, $299/mo. Call 298-8903.

House — Twin Lakes in Ocoee — 3 br, 2 ba, central air/heat, fenced yard, 1-year lease, $325 security deposit, $325/mo. Phone 656-1969 for more information.

ROOMMATES

Female — to share 2 br, unfurnished apartment in Winter Garden, 11 miles from work, swimming pool, $75 deposit, $117.50/mo plus half of utilities. Call Lori at 656-3298 after 6 pm.

Female — South Conway area — share 3 br, 2 ba house, $136/mo plus one-third phone and utilities. Call 277-3877 after 6 pm.

TRANSPORTATION

'77 Yamaha X5400 — excellent condition, $750. Phone 876-2184.

'72 Dodge Dart — 2-dr hard top, auto, p/s, air, 6-cyl, $700. Call 298-2497.

'73 Spitfire — completely rebuilt drive train, new top and tauno, AM/FM and CB radio, $2,200. Phone 298-2497.

Honda Motorcycle — 500CX with low mileage, adult owned, water cooled/drive shaft. Call 323-7458 after 5 pm.

'71 Datsun Pickup — 4-cyl, 4-speed white spoke rims, new tires, $975. Phone 656-1721.

'78 Camaro Z28 — p/s, p/b, p/w, air, AM/FM radio, Z28 mag wheels, strong running car, $4,500 firm. Phone 273-8243 or 273-0161.

'76 Chevette — 2-dr hatchback, auto, air, radio, in good condition, $2,000. Phone 275-9219.

'76 Honda Civic — AM/FM cassette stereo, radial tires, gets 32-35 mpg, $2,300. Phone 678-3039.

'79 Buick Regal — AM/FM 8-track stereo, asking $500 and take over payments of $194.43 with insurance. Call 656-2085.

'79 Toyota Corolla — silver sports coupe with 5-speed, air, AM/FM radio, 22,000 miles, excellent condition, $5,400. Call 855-5839 after 6 pm weekdays, anytime on weekends.

'71 Camaro — 307 V-8, p/s, p/b, air, auto, AM/FM stereo 8-track, excellent condition, $1,500. Call Barry after 5 pm at 846-3090.

'72 Ford T-Bird — fully loaded, first $650 gets it. Call 299-6189.

Honda CX500 — new, must sell, make offer. Call 656-7760.

'76 Kawasaki 900 — 7,000 original miles, 4 into 1 Kerker header, hog tire, custom seat and sissy bar, plenty extras, excellent condition, $2,000 firm. Call 298-2553 or 843-7542 after 5 pm.

MISCELLANEOUS

Furniture — 5-piece bedroom suite, $350 or best offer. Call 896-3340 after 6 pm.

WANTED — file cabinet and book shelves. Phone 846-4944.

Travel Trailer — 1964 Layton, sleeps 4, electric refrigerator and gas stove, very good condition, $800. Call 847-1233.

Pool Table — regulation size, good condition, accessory table and accessories, and hanging lamp, all for $350; also Ping-Pong table, 4 paddles and balls, $75. Call 656-6112 before 7 pm.

For Sale — bedroom suite with double mattress and box springs, dresser with mirror, chest, good condition, $125; Panasonic stereo, AM/FM, turntable, speakers, 4 years old, been in storage for 2 years, excellent condition, $100; also, wedding dress, must see to appreciate, candlelight color, size 8, $150. Call 847-3475 after 4:30 pm.

Camper — 1975 Starcraft popup, sleeps 6, awning, excellent condition, $1,500. Phone 295-6242.

Furniture — Simmons sofa bed, green, good condition, $50; white Danish couch, matching chair and ottoman, excellent condition, $80. Call 862-6421.

Bicycle — men's 27-inch 10-speed Columbia Lexington and bike rack, like new, $100. Call 298-5959 in the mornings.

For Sale — 3-year-old male Samoyed Spitz, full-blooded lines but no papers. Phone 299-1764.

Amazon Parrot — beautiful true front, tame and talking, $400 includes large cage. Call 855-8499 after 6 pm.

Trombone — King brand, Cleveland 605, excellent condition, $100. Call 831-3632.

For Sale — 6-pc living room set, $495; 2 aquariums, $30 for both; stereo console, $45; two 23,000 Btu air-conditioner/heater, $165 each; used lumber, $15 takes all. Call 846-1550.

WANTED — wooden decoys, will pay reasonable price. Call 831-3626 after 6:30 pm on weekdays, anytime on weekends.

Piano — Kawaii piano for sale, $950. Call Rick at 656-3125.

Bass Boat — 14' 35 hp Chrysler, depth finder, electric trolling motor, 2 swivel seats, tilt trailer, $750. Call 295-5901.

For Sale — 4' x 8' floor model air hockey game with digital score readout, $95. Phone 847-9828 (Kissimmee).

WANTED — 1968 Camaro parts, especially convertible. Please call 352-1209.

Child Care — in my home — minimum age of 2 years — fenced-in backyard, hot and cold lunches with 2 daily snacks, Monday-Friday, 6 am to 6 pm, Pine Hills area. Call Joyce at 295-6145.

Boat — 21' Scat craft, 188 hp Mercruiser I/O, Cutty cabin, galley, head, CB, trailer, power wench, good condition, $3,900. Phone 857-0513.

For Sale — Ford 1975-76 shop manual, $7. Phone 847-9828 (Kissimmee).

Couch — 6' couch, 3½ years old, $75. Phone 299-7774.

Travel Trailer — Scotts, with stove and ice box, sleeps 4-6 people, can be self-contained. Call 898-9696.

For Sale — dresser, $50; portable 19" color TV, $150; dinette, $70; stereo, $75; metal detector, set of weights and bench, desk. Call 859-0179.

Boat — 15' bowrider with 105 hp Chrysler, many extras, very good condition, $1,600. Phone 656-5219.

Golf Cart — 1974 Pargo, excellent condition, only used 1 year, has charger and equipped with lights, needs batteries, $200. Phone 857-0513.

For Sale — Monogram oil heater with electric fan, wall unit; also small refrigerator. Call 855-1125 after 4:30 pm

Child Care — all ages, Navy base area, 7 am-5 pm. Call 644-8182.

Cockatiels — 8-12 weeks old, Albino, $70 each. Call 847-3475, after 4:30 pm.

Electric Guitar — Guild Starfire, hollow body, cherry finish, new condition, includes strap, case, cord, new strings, reverb amp, and mike, complete, $650. Call Rita or Mark at 277-8654.

WANTED — used baby crib and/or chest. Call 847-5059 (Kissimmee) after 5 pm.

Furniture — trestle table in dark pine, two 12" leaves, 2 benches, 2 arm chairs, excellent condition, originally $1,100; will sell for $600. Call (813) 299-6065.

LOST — Bausch-Lomb sunglasses in tan case; if found, please call 846-4944.

Boat — 1973 Sea Spirit, 16' bow rider, inboard/outboard, 120 hp Mercury, full canvas, excellent condition, boat now in water, $3,000. Call 656-3312.

Motor Home — 1977 25' Cruise Air, engine and roof air, self-contained, 75-gal gas tanks, sleeps 8, generator, cruise control, AM/FM tape, $12,900. Call 365-6954.

Eyes AND Ears

A newspaper for employees of Walt Disney World Co. and related companies. All rights reserved. Reprint of material only upon written approval of the Disney University at Walt Disney World Co. Address correspondence to:

The Editor: **EYES & EARS**, Walt Disney World Co. • P.O. Box 40, Lake Buena Vista, FL 32830

Contributors: Editor: Terri Coole • Staff Writer: Jim James • Graphics: Ron Witt
Typescript: Bonnie O'Dell • Walt Disney World Print Shop
Walt Disney World Mail Room

© 1980 Walt Disney Productions

A PUBLICATION OF CAST COMMUNICATIONS/THE DISNEY UNIVERSITY

This document has been brought to you by

The Progress City Public Library Disneyana Collection

https://archive.org/details/@progresscityusa

A Project of Progress City, U.S.A.

https://progresscityusa.com

Historians and Authors please cite "The Progress City Public Library Disneyana Collection" when referencing this item. Thank you!

To support the Progress City Public Library's efforts, please visit our Patreon:

https://www.patreon.com/progresscityusa